



CONTAINER APPENDIX TO CERTIFICATE NO.: 28CR28BPP

HOLDER OF DOCUMENT:
NOPA NORDIC A/S

| | |
|--------------------------------|--|
| APPENDIX NO.: | 28CR28BPP-1235/03 |
| TEST STANDARD: | ISO8317:2015 and NET/ATM003 |
| TEST LABORATORY: | NET Emballasje- og Produkttesting AS |
| CONFIRMATION: | Test responsible, Therese Rummelhoff |
| CERTIFICATION: | General manager, Rune Fink |
| MANUFACTURER CLOSURE: | Modulpac AB, Västergatan 16, SE-341 50 Lagan, Sweden |
| MANUFACTURER CONTAINER: | Robinson Packaging Denmark A/S, Erhvervsvej 2, 6650 Brørup, Denmark |
| INFORMATION: | The child-resistant closure is designed for reclosable packages, ensuring safety for children while remaining easy for adults to use |



This appendix is only valid with a valid version of the certificate

FIRST EVALUATION DATE: **06.06.2024** VALID UNTIL: **31.08.2029**

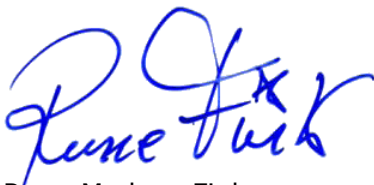

Rune Madsen Fink
Control Officer
BREVIK, NORWAY, 07.08.2024
NET Emballasje- og Produkttesting AS
Certification



| Tested package | Name | Part/drawing # | Volume | Material | Comments |
|----------------|-----------------------|----------------|---------|-------------------------------|---------------------|
| Container | Round Bottle Rev B | 197-B497-200 | 1000 ml | HDPE | Blow molded |
| CR Closure | 28BPP | 8280013 | - | HDPE/ HDPE | Injection molded |
| | | Wad OM015 | | PET/ALKOzell LDPE-foam/PET | Cast film |





CERTIFICATE NO.: 28CR28BPP
CHILD-RESISTANT PACKAGING

HOLDER OF CERTIFICATE:
Modulpac AB, Norway

MANUFACTURER: Modulpac AB, Västergatan 16, SE-341 50 Lagan, Sweden
CHILD RESISTANT CLOSURE: 28CR28BPP
ON VERIFIED CONTAINER: 500 - 1500 ml

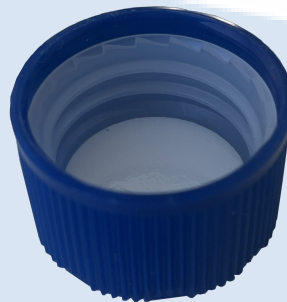
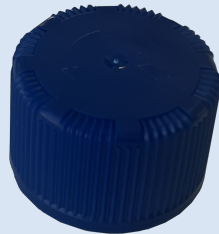

TEST STANDARD:

All tests are performed in accordance with NET accredited test method ATM003. The test method is accredited in accordance with NS-EN ISO/IEC 17025:2017 approved by Norsk Akkreditering and according to NS-EN ISO 8317:2015.

TEST LABORATORY:
ANALYSIS:

NET Emballasje- og Produkttesting AS, Norway
Containers with a valid appendix, combined with 28BPP, are confirmed as child-resistant and suitable for adults.

VALIDITY:

This certificate is valid in conjunction with a valid appendix from NET for the specific container. The certificate remains valid until the expiration date, provided no modifications are made to the packaging, material, dimensions, or closure system.

DATE OF CERTIFICATION: **03.10.2024**

CERTIFICATE IS VALID UNTIL:

31.10.2029

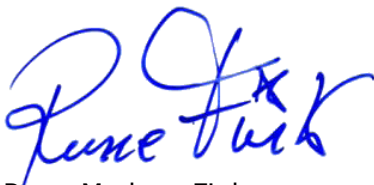

Rune Madsen Fink
Control Officer
BREVIK, NORWAY 03.10.2024
NET Emballasje- og Produkttesting AS
Certification

DOCUMENTS BASED UPON FOR APPROVAL:

| Report id. | Date | Issued by | Test performed by |
|--------------|------------|-----------|-------------------|
| NET28CR28BPP | 03.10.2024 | NET | Therese Rummelhof |

