



## CONTAINER APPENDIX

HOLDER OF DOCUMENT:  
**AS Tehnoplast, Estonia**

**APPENDIX NO.:** NET28CR32B-1202/01  
**TEST LABORATORY:** NET Emballasje- og Produkttesting AS  
**TEST PERFORMED BY:** Inger Semb  
**CONTROLLED BY:** Rune Fink  
**MANUFACTURER CLOSURE:** Modulpac AB, Västergatan 16, SE-341 50 Lagan, Sweden  
**MANUFACTURER CONTAINER:** AS Tehnoplast, Laki 5A, 10621 Tallinn, Estonia  
**APPROVAL:** The Child-resistant closure is designed for reclosable packages, as child resistant and suitable for adults.



**This appendix is only valid with a valid version of the certificate**

**TEST STANDARD:** All tests are performed in accordance with NET accredited test method ATM003. The test method is accredited in accordance with NS-EN ISO/IEC 17025:2017 approved by Norsk Akkreditering and according to NS-EN ISO 8317:2015.



FIRST EVALUATION DATE: **06.02.2018** VALID UNTIL: **28.02.2023**

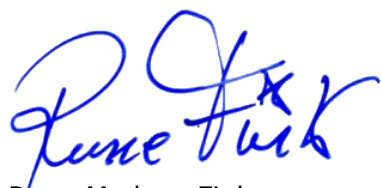

Rune Madsen Fink  
Control Officer  
BREVIK, NORWAY, 06.02.2018  
NET Emballasje- og Produkttesting AS  
Certification

| Tested package        | Name               | Part/drawing # | Volume | Material            | Comments           |
|-----------------------|--------------------|----------------|--------|---------------------|--------------------|
| Container             | 1L UN Round Bottle | No:32-F        | 1 L    | HDPE                | Blow moulding      |
| CR closure cap 32 BPP | Outercap 32-YD     | 1              | -      | HDPE                | Injection moulding |
|                       | Innecap 32-IO      | 2              | -      | PPC                 | Injection moulding |
|                       | PET-liner          | 5              | -      | Top Seals PHAN 200W | -                  |





**CERTIFICATE NO.: NET28CR32B**  
**CHILD-RESISTANT PACKAGING**

HOLDER OF CERTIFICATE:  
**Modulpac AB, Sweden**

**MANUFACTURER:** Modulpac AB, Västergatan 16, SE-341 50 Lagan, Sweden  
**CHILD RESISTANT CLOSURE:** 32mm B-Serie  
**ON VERIFIED CONTAINER:** 500 - 4000 ml

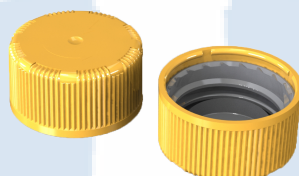

**TEST STANDARD:**

An evaluation of the test results has been done in accordance with NET test method ATM003. The test method is accredited in accordance with ISO17025 approved by Norsk Akkreditering. The child-resistant closure is designed for reclosable packages, as child resistant and suitable for adults according to ISO 8317:2015 and all the test results are within the given tolerance range.

**TEST LABORATORY:**  
**ANALYSIS:**

NET Emballasje- og Produkttesting AS, Norway  
Containers with a valid appendix combined with 32mm B-serie is confirmed as child resistant and suitable for adults.

**VALIDITY:**

This certificate is effective together with a valid appendix from NET for the actual container. The certificate is valid until expire date as long as no modifications are made to package, the material, the dimensions or the closure system.

DATE OF CERTIFICATION: **11.11.2022**

CERTIFICATE IS VALID UNTIL:

**30.09.2027**

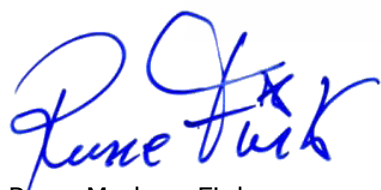

Rune Madsen Fink  
Control Officer  
BREVIK, NORWAY 11.11.2022  
NET Emballasje- og Produkttesting AS  
Certification

**THE FOLLOWING CLOSURES IS CERTIFIED ACCORDING TO ISO8317:**

| Drawing/ Article no | Material      | Oblat/Spout cap | Name |
|---------------------|---------------|-----------------|------|
| 1: 7320004          | HD/PPC        | Outercap        | 32YD |
| 2: 7320001          | HD/UN/POM     | Innecap         | 32IO |
| 3: 7320002          | HD/PPC        | Innecap         | 32IK |
| 4: 8320004          | HD/PPC        | Alu. oblat      | -    |
| 5: 8320004          | HD/UN/PPC     | PE-oblat        | -    |
| 6: 8320004          | HD/PPC/UN/POM | PP-oblat        | -    |
| 7: 8320004          | HD/PPC        | Vent. oblat     | -    |

**DOCUMENTS BASED UPON FOR APPROVAL:**

| Report id. | Date       | Confirmed by       |
|------------|------------|--------------------|
| 0028CR0102 | 06.04.2017 | Inger Semb         |
| 0028CR0103 | 08.05.2017 | Inger Semb         |
| 0028CR0104 | 07.11.2022 | Therese Rummelhoff |