



CONTAINER APPENDIX

HOLDER OF DOCUMENT:
AS Tehnoplast, Estonia

APPENDIX NO.: NET28CR40B-1202/04
TEST LABORATORY: NET Emballasje- og Produkttesting AS
TEST PERFORMED BY: Inger Semb
CONTROLLED BY: Rune Fink
MANUFACTURER CLOSURE: Modulpac AB, Västergatan 16, SE-341 50 Lagan, Sweden
MANUFACTURER CONTAINER: AS Tehnoplast, Laki 5A, 10621 Tallinn, Estonia
APPROVAL: The Child-resistant closure is designed for reclosable packages, as child resistant and suitable for adults.



This appendix is only valid with a valid version of the certificate

TEST STANDARD: All tests are performed in accordance with NET accredited test method ATM003. The test method is accredited in accordance with NS-EN ISO/IEC 17025:2017 approved by Norsk Akkreditering and according to NS-EN ISO 8317:2015.



FIRST EVALUATION DATE: **14.08.2019** VALID UNTIL: **14.08.2023**

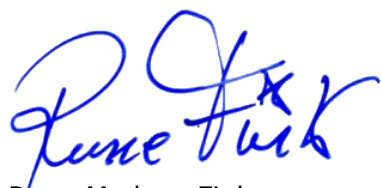

Rune Madsen Fink
Control Officer
BREVIK, NORWAY, 14.08.2019
NET Emballasje- og Produkttesting AS
Certification

| Tested package | Name | Part/drawing # | Volume | Material | Comments |
|----------------------|----------------|----------------|--------|---------------------|--------------------|
| Container | Jerrican | 10-40F-handle | 11 L | HDPE | Blow moulding |
| CR closure cap 40BPP | Outercap 40-YD | #1/ 7400016 | - | HDPE | Injection moulding |
| | Innecap 40-IO | #2/ 7400005 | - | HDPE | Injection moulding |
| | PET liner | #8/ 8400002 | | Top Seals PHAN 200W | Casting film |

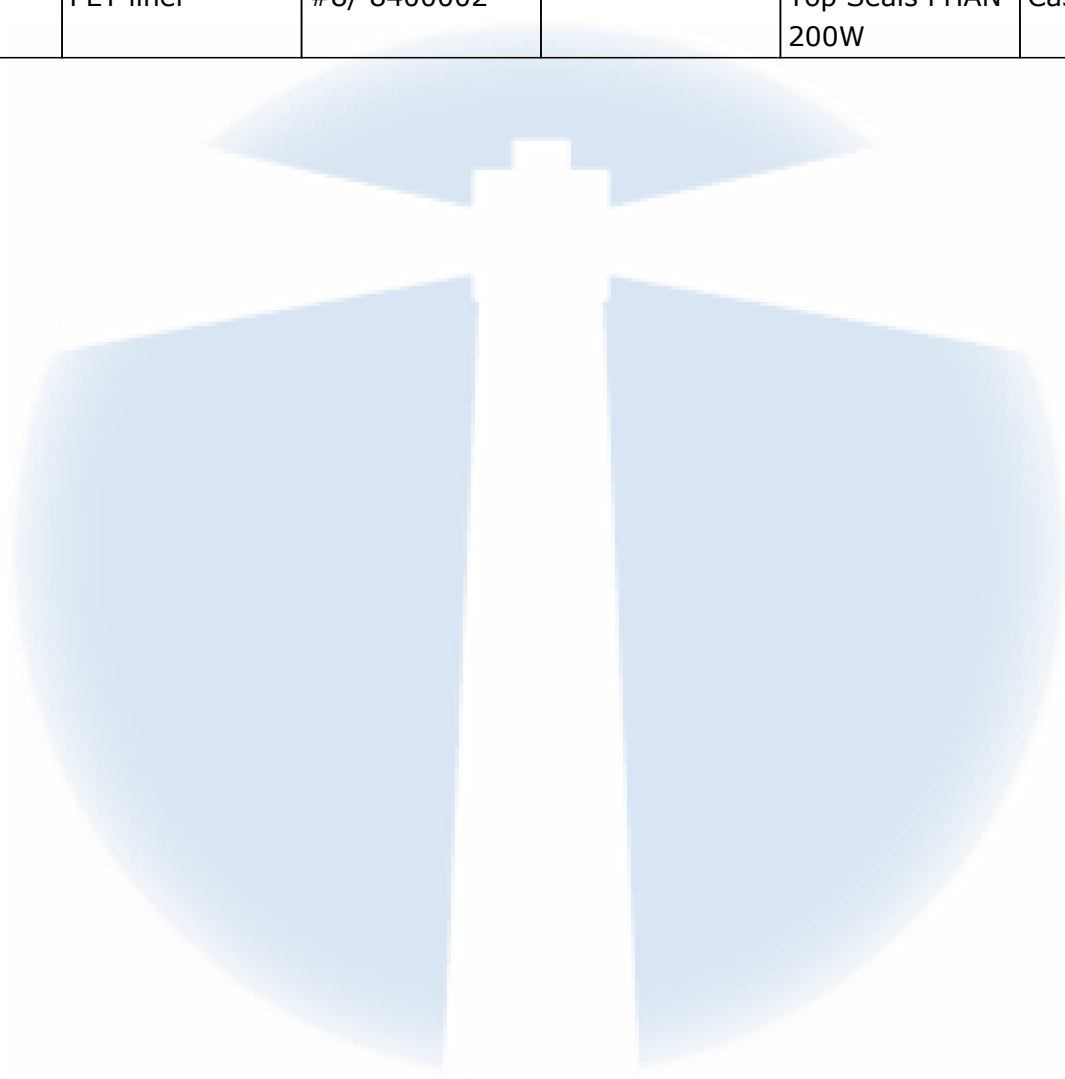

**CERTIFICATE NO.: NET28CR40B**
CHILD-RESISTANT PACKAGING

HOLDER OF CERTIFICATE:
Modulpac AB, Sweden

MANUFACTURER: Modulpac AB, Västergatan 16, SE-341 50 Lagan, Sweden
CHILD RESISTANT CLOSURE: 40mm B-Serie
ON VERIFIED CONTAINER: 500 - 10 000 ml

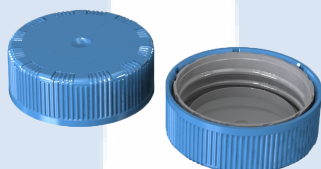
**TEST STANDARD:**

An evaluation of the test results has been done in accordance with NET test method ATM003. The test method is accredited in accordance with ISO17025 approved by Norsk Akkreditering. The child-resistant closure is designed for reclosable packages, as child resistant and suitable for adults according to ISO 8317:2015 and all the test results are within the given tolerance range.

**TEST LABORATORY:
ANALYSIS:**

NET Emballasje- og Produkttesting AS, Norway
Containers with a valid appendix combined with 40 mm B-serie is confirmed as child resistant and suitable for adults

VALIDITY:

This certificate is effective together with a valid appendix from NET for the actual container. The certificate is valid until expire date as long as no modifications are made to package, the material, the dimensions or the closure system.

DATE OF CERTIFICATION: **11.11.2022**

CERTIFICATE IS VALID UNTIL: **30.09.2027**

Rune Madsen Fink
Control Officer
BREVIK, NORWAY 11.11.2022
NET Emballasje- og Produkttesting AS
Certification

THE FOLLOWING CLOSURES IS CERTIFIED ACCORDING TO ISO8317:

| Drawing / article no | Material | Oblat/Spout cap | Name |
|----------------------|-------------|-----------------------|-------|
| 1: 7400016 | HD | Outercap | 40YD |
| 2: 7400005 | HDUN or POM | Innecap | 40IO |
| 3: 7400006 | HDUN | Innecap | 40IOG |
| 4: 7400003 | HDUN | Innecap | 40IK |
| 5: 7400004 | HDUN | Innecap | 40IKH |
| 7: 8400002 | - | PE-oblat | - |
| 8: 8400002 | - | PET-oblat | - |
| 9: 8400003 | - | Vent. oblat | - |
| 10: 8400002 | - | Alu. oblat | - |
| 11: 8400003 | - | Mont. transp. innecap | - |
| 12: 8400004 | - | Hole | - |

DOCUMENTS BASED UPON FOR APPROVAL:

| Report id. | Date | Confirmed by |
|--------------------|------------|--------------------|
| 0028CR0102 | 06.04.2017 | Inger Semb |
| 0028CR0102 RE-test | 07.11.2022 | Therese Rummelhoff |