



## CONTAINER APPENDIX

HOLDER OF DOCUMENT:  
**WIGO Chemie GmbH**

**APPENDIX NO.:** NET28CR40B-1203/02  
**TEST LABORATORY:** NET Emballasje- og Produkttesting AS  
**TEST PERFORMED BY:** Vetle Fink  
**CONTROLLED BY:** Rune Fink  
**MANUFACTURER CLOSURE:** Modulpac AB, Västergatan 16, SE-341 50 Lagan, Sweden  
**MANUFACTURER CONTAINER:** Rosti Verpackungen GmbH, Gadelander Straße 137  
 24539 Neumünster, Germany  
**APPROVAL:** The Child-resistant closure is designed for reclosable packages, as child resistant and suitable for adults.



**This appendix is only valid with a valid version of the certificate**

**TEST STANDARD:** All tests are performed in accordance with NET accredited test method ATM003. The test method is accredited in accordance with NS-EN ISO/IEC 17025:2017 approved by Norsk Akkreditering and according to NS-EN ISO 8317:2015.



FIRST EVALUATION DATE: **20.09.2019** VALID UNTIL: **30.09.2024**

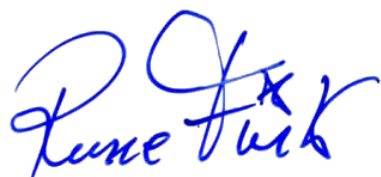

Rune Madsen Fink  
 Control Officer  
 BREVIK, NORWAY, 20.09.2019  
 NET Emballasje- og Produkttesting AS  
 Certification

Tested package	Name	Part/drawing #	Volume	Material	Comments
Container	Bottle	U0510407	590 ml	HDPE	Blow moulding
CR closure cap 40BPP	Outercap 40-YD	#1/ 7400016		HDPE	Injection moulding
	Innecap 40-IO	#2/ 7400005		HDPE	Injection moulding
	PET liner	#8/ 8400002		Top Seals PHAN 200W	Casting film

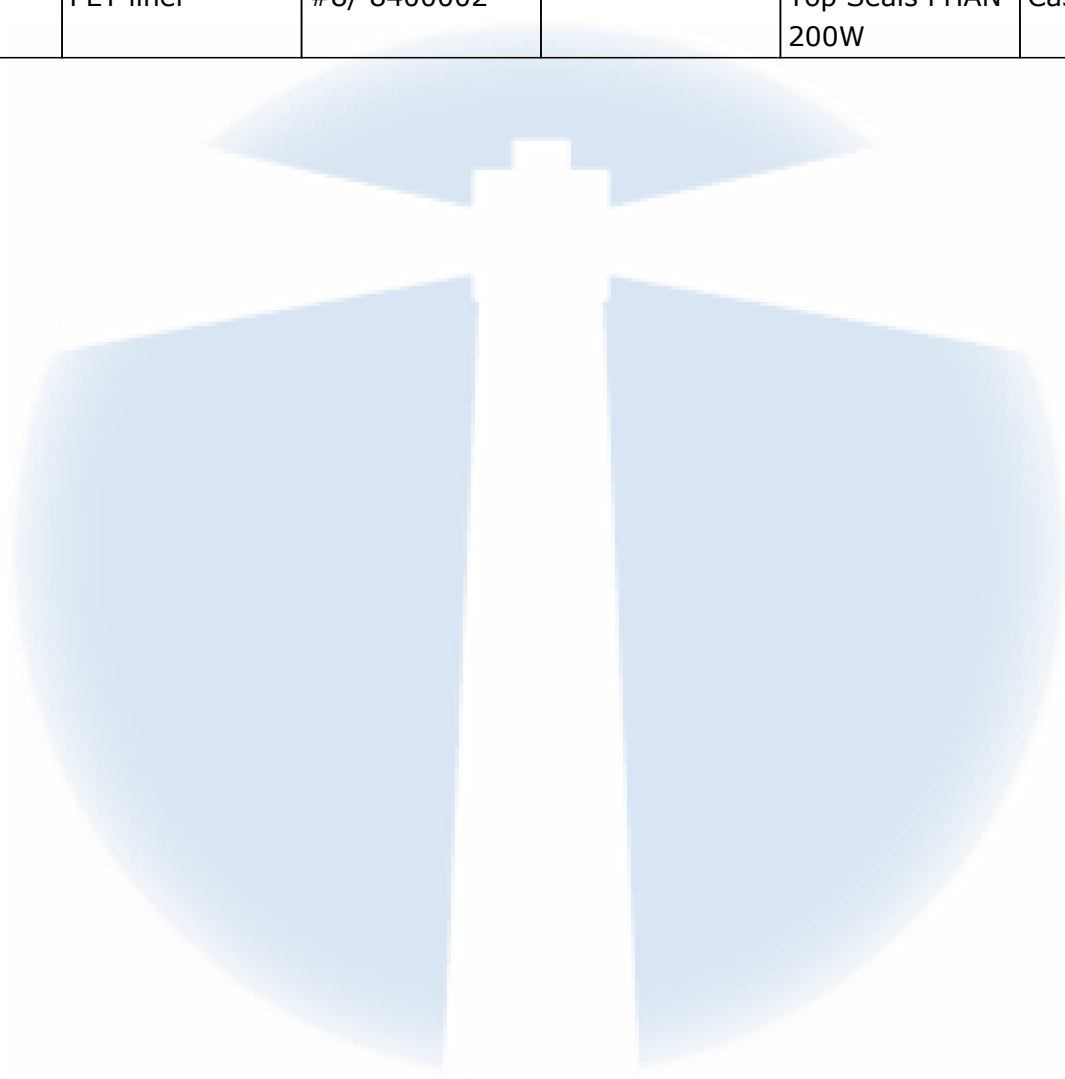



**CERTIFICATE NO.: NET28CR40B**  
**CHILD-RESISTANT PACKAGING**

HOLDER OF CERTIFICATE:  
**Modulpac AB, Sweden**

**MANUFACTURER:** Modulpac AB, Västergatan 16, SE-341 50 Lagan, Sweden  
**CHILD RESISTANT CLOSURE:** 40mm B-Serie  
**ON VERIFIED CONTAINER:** 500 - 10 000 ml

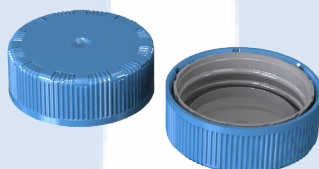

**TEST STANDARD:**

An evaluation of the test results has been done in accordance with NET test method ATM003. The test method is accredited in accordance with ISO17025 approved by Norsk Akkreditering. The child-resistant closure is designed for reclosable packages, as child resistant and suitable for adults according to ISO 8317:2015 and all the test results are within the given tolerance range.

**TEST LABORATORY:  
ANALYSIS:**

NET Emballasje- og Produkttesting AS, Norway  
Containers with a valid appendix combined with 40 mm B-serie is confirmed as child resistant and suitable for adults

**VALIDITY:**

This certificate is effective together with a valid appendix from NET for the actual container. The certificate is valid until expire date as long as no modifications are made to package, the material, the dimensions or the closure system.

DATE OF CERTIFICATION: **11.11.2022**

CERTIFICATE IS VALID UNTIL: **30.09.2027**



Rune Madsen Fink  
Control Officer  
BREVIK, NORWAY 11.11.2022  
NET Emballasje- og Produkttesting AS  
Certification

**THE FOLLOWING CLOSURES IS CERTIFIED ACCORDING TO ISO8317:**

Drawing / article no	Material	Oblat/Spout cap	Name
1: 7400016	HD	Outercap	40YD
2: 7400005	HDUN or POM	Innecap	40IO
3: 7400006	HDUN	Innecap	40IOG
4: 7400003	HDUN	Innecap	40IK
5: 7400004	HDUN	Innecap	40IKH
7: 8400002	-	PE-oblat	-
8: 8400002	-	PET-oblat	-
9: 8400003	-	Vent. oblat	-
10: 8400002	-	Alu. oblat	-
11: 8400003	-	Mont. transp. innecap	-
12: 8400004	-	Hole	-

**DOCUMENTS BASED UPON FOR APPROVAL:**

Report id.	Date	Confirmed by
0028CR0102	06.04.2017	Inger Semb
0028CR0102 RE-test	07.11.2022	Therese Rummelhoff