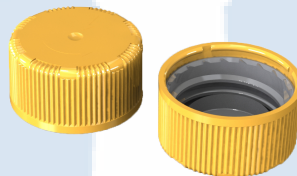

**CERTIFICATE NO.: NET28CR32B**  
**CHILD-RESISTANT PACKAGING****HOLDER OF CERTIFICATE:**  
**Modulpac AB, Sweden****MANUFACTURER:** Modulpac AB, Västergatan 16, SE-341 50 Lagan, Sweden  
**CHILD RESISTANT CLOSURE:** 32mm B-Serie  
**ON VERIFIED CONTAINER:** 500 - 4000 ml**TEST STANDARD:**

An evaluation of the test results has been done in accordance with NET test method ATM003. The test method is accredited in accordance with ISO17025 approved by Norsk Akkreditering. The child-resistant closure is designed for reclosable packages, as child resistant and suitable for adults according to ISO 8317:2015 and all the test results are within the given tolerance range.

**TEST LABORATORY:  
ANALYSIS:**

NET Emballasje- og Produkttesting AS, Norway  
Containers with a valid appendix combined with 32mm B-serie is confirmed as child resistant and suitable for adults.

**VALIDITY:**

This certificate is effective together with a valid appendix from NET for the actual container. The certificate is valid until expire date as long as no modifications are made to package, the material, the dimensions or the closure system.

DATE OF CERTIFICATION: **11.11.2022**

CERTIFICATE IS VALID UNTIL:

**30.09.2027**

Rune Madsen Fink  
Control Officer  
BREVIK, NORWAY 11.11.2022  
NET Emballasje- og Produkttesting AS  
Certification

**THE FOLLOWING CLOSURES IS CERTIFIED ACCORDING TO ISO8317:**

Drawing/ Article no	Material	Oblat/Spout cap	Name
1: 7320004	HD/PPC	Outercap	32YD
2: 7320001	HD/UN/POM	Innercap	32IO
3: 7320002	HD/PPC	Innercap	32IK
4: 8320004	HD/PPC	Alu. oblat	-
5: 8320004	HD/UN/PPC	PE-oblat	-
6: 8320004	HD/PPC/UN/POM	PP-oblat	-
7: 8320004	HD/PPC	Vent. oblat	-

**DOCUMENTS BASED UPON FOR APPROVAL:**

Report id.	Date	Confirmed by
0028CR0102	06.04.2017	Inger Semb
0028CR0103	08.05.2017	Inger Semb
0028CR0104	07.11.2022	Therese Rummelhoff



## CONTAINER APPENDIX TO CERTIFICATE NO.: NET28CR32B

HOLDER OF DOCUMENT:  
**Muovi-Heljanko OY**

<b>APPENDIX NO.:</b>	<b>NET28CR32B-97/02</b>
<b>TEST STANDARD:</b>	ISO8317:2015 and NET/ATM003
<b>TEST LABORATORY:</b>	NET Emballasje- og Produkttesting AS
<b>CONFIRMATION:</b>	Test responsible, Inger Semb
<b>CERTIFICATION:</b>	General Manager, Rune Fink
<b>MANUFACTURER CLOSURE:</b>	Modulpac AB, Västergatan 16, SE-341 50 Lagan, Sweden
<b>MANUFACTURER CONTAINER:</b>	Muovi-Heljanko OY, Mustanlähteentie 5, FIN 07230 Monninkylä, Finland
<b>INFORMATION:</b>	The Child-resistant closure is designed for reclosable packages, as child resistant and suitable for adults.



**This appendix is only valid with a valid version of the certificate**

FIRST EVALUATION DATE: **22.03.2018** VALID UNTIL: **30.04.2023**

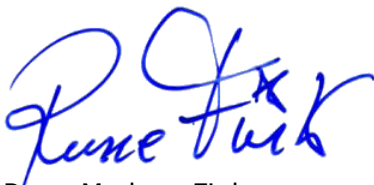

Rune Madsen Fink  
Control Officer  
BREVIK, NORWAY, 31.03.2023  
NET Emballasje- og Produkttesting AS  
Certification



Tested package	Name	Part/drawing #	Volume	Material	Extruding
Container	Pullo No: 3	No: 3 1.1.1995	1000 ML	HDPE	Blow moulding
Screw cap 32B	Outercap 32-YD	#1/ 7320004	-	HDPE	Injection moulding
	Innercap 32-IK	#2/ 7320002	-	PPC	Injection moulding

