

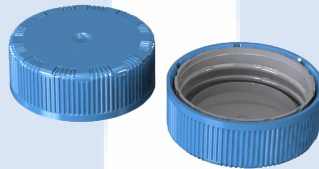

CERTIFICATE NO.: NET28CR40B
CHILD-RESISTANT PACKAGING

HOLDER OF CERTIFICATE:
Modulpac AB, Sweden

MANUFACTURER: Modulpac AB, Västergatan 16, SE-341 50 Lagan, Sweden
CHILD RESISTANT CLOSURE: 40mm B-Serie
ON VERIFIED CONTAINER: 500 - 10 000 ml



TEST STANDARD:

An evaluation of the test results has been done in accordance with NET test method ATM003. The test method is accredited in accordance with ISO17025 approved by Norsk Akkreditering. The child-resistant closure is designed for reclosable packages, as child resistant and suitable for adults according to ISO 8317:2015 and all the test results are within the given tolerance range.

**TEST LABORATORY:
ANALYSIS:**

NET Emballasje- og Produkttesting AS, Norway
Containers with a valid appendix combined with 40 mm B-serie is confirmed as child resistant and suitable for adults

VALIDITY:

This certificate is effective together with a valid appendix from NET for the actual container. The certificate is valid until expire date as long as no modifications are made to package, the material, the dimensions or the closure system.

DATE OF CERTIFICATION: **11.11.2022**

CERTIFICATE IS VALID UNTIL:

30.09.2027

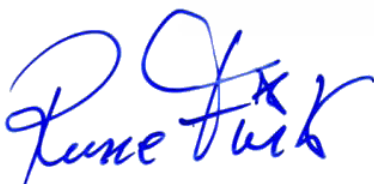

Rune Madsen Fink
Control Officer
BREVIK, NORWAY 11.11.2022
NET Emballasje- og Produkttesting AS
Certification

THE FOLLOWING CLOSURES IS CERTIFIED ACCORDING TO ISO8317:

Drawing / article no	Material	Oblat/Spout cap	Name
1: 7400016	HD	Outercap	40YD
2: 7400005	HDUN or POM	Innercap	40IO
3: 7400006	HDUN	Innercap	40IOG
4: 7400003	HDUN	Innercap	40IK
5: 7400004	HDUN	Innercap	40IKH
7: 8400002	-	PE-oblat	-
8: 8400002	-	PET-oblat	-
9: 8400003	-	Vent. oblat	-
10: 8400002	-	Alu. oblat	-
11: 8400003	-	Mont. transp. innercap	-
12: 8400004	-	Hole	-

DOCUMENTS BASED UPON FOR APPROVAL:

Report id.	Date	Confirmed by
0028CR0102	06.04.2017	Inger Semb
0028CR0102 RE-test	07.11.2022	Therese Rummelhoff



CONTAINER APPENDIX TO CERTIFICATE NO.: NET28CR40B

HOLDER OF DOCUMENT:

Felder GmbH

APPENDIX NO.:	NET28CR40B-1205/01
TEST STANDARD:	ISO8317:2015 and NET/ATM003
TEST LABORATORY:	NET Emballasje- og Produkttesting AS
CONFIRMATION:	Test responsible, Vetle Fink
CERTIFICATION:	General Manager, Rune Fink
MANUFACTURER CLOSURE:	Modulpac AB, Västergatan 16, SE-341 50 Lagan, Sweden
MANUFACTURER CONTAINER:	Berry GmbH
INFORMATION:	The Child-resistant closure is designed for reclosable packages, as child resistant and suitable for adults.



This appendix is only valid with a valid version of the certificate

FIRST EVALUATION DATE: **22.10.2020** VALID UNTIL: **31.10.2025**

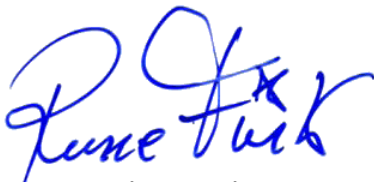

Rune Madsen Fink
Control Officer
BREVIK, NORWAY, 22.10.2020
NET Emballasje- og Produkttesting AS
Certification



Tested package	Name	Part/drawing #	Volume	Material	Comments
Container	Bottle	e02504	250 ml	HDPE	Blow moulding
CR closure cap 40BPP	Outercap 40YD	7400016	-	HDPE	Injection moulding
	Innercap 40IO	7400005	-	HDPE	Injection moulding
	Gasket	-	-	PET/PE/EPE/PE/ PET	Casting film

