



**CONTAINER APPENDIX TO  
CERTIFICATE NO.: NET28CR40B**

HOLDER OF DOCUMENT:  
**Berry Packaging Norway AS, Kambo**

|                                |  |
|--------------------------------|--|
| <b>APPENDIX NO.:</b>           | <b>NET28CR40B-02/01</b>  |
| <b>TEST STANDARD:</b>          | ISO8317:2015 and NET/ATM003  |
| <b>TEST LABORATORY:</b>        | NET Emballasje- og Produkttesting AS   |
| <b>CONFIRMATION:</b>           | Test responsible, Therese Rummelhoff   |
| <b>CERTIFICATION:</b>          | General Manager, Rune Fink   |
| <b>MANUFACTURER CLOSURE:</b>   | Modulpac AB, Västergatan 16, SE-341 50 Lagan, Sweden   |
| <b>MANUFACTURER CONTAINER:</b> | Berry Packaging Norway AS, Kambo, Brevikveien 535,N-1506 Moss, Norway  |
| <b>INFORMATION:</b>            | The Child-resistant closure is designed for reclosable packages, as child resistant and suitable for adults. |



**This appendix is only valid with a valid version of the certificate**

FIRST EVALUATION DATE: **17.04.2018** VALID UNTIL: **30.06.2028**

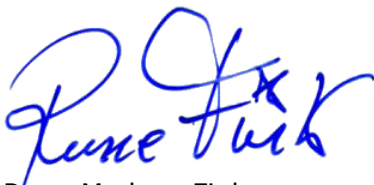

Rune Madsen Fink  
Control Officer  
BREVIK, NORWAY, 20.06.2023  
NET Emballasje- og Produkttesting AS  
Certification



| Tested package          | Name           | Part/drawing # | Volume | Material               | Process               |
|-------------------------|----------------|----------------|--------|------------------------|-----------------------|
| Container               | Jerrican 9433  | B-30985        | 5 L    | HDPE                   | Blow moulding         |
| Container               | Jerrican 9434  | B-30795B       | 4 L    | HDPE                   | Blow moulding         |
| Container               | Jerrican 9456  | B-30906        | 3 L    | HDPE                   | Blow moulding         |
| CR closure cap<br>40BPP | Outercap 40-YD | #1/ 7400016    | -      | HDPE                   | Injection<br>moulding |
|                         | Innercap 40-IO | #2/ 7400005    | -      | HDPE or POM            | Injection<br>moulding |
|                         | PET-liner      | #8/ 8400002    | -      | Top Seals PHAN<br>200W | Casting film          |



**CERTIFICATE NO.: NET28CR40B**  
**CHILD-RESISTANT PACKAGING**

HOLDER OF CERTIFICATE:  
**Modulpac AB, Sweden**

**MANUFACTURER:** Modulpac AB, Västergatan 16, SE-341 50 Lagan, Sweden  
**CHILD RESISTANT CLOSURE:** 40mm B-Serie  
**ON VERIFIED CONTAINER:** 500 - 10 000 ml

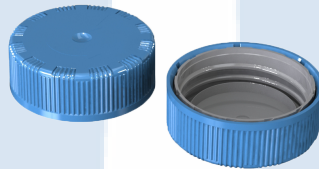

**TEST STANDARD:**

An evaluation of the test results has been done in accordance with NET test method ATM003. The test method is accredited in accordance with ISO17025 approved by Norsk Akkreditering. The child-resistant closure is designed for reclosable packages, as child resistant and suitable for adults according to ISO 8317:2015 and all the test results are within the given tolerance range.

**TEST LABORATORY:  
ANALYSIS:**

NET Emballasje- og Produkttesting AS, Norway  
Containers with a valid appendix combined with 40 mm B-serie is confirmed as child resistant and suitable for adults

**VALIDITY:**

This certificate is effective together with a valid appendix from NET for the actual container. The certificate is valid until expire date as long as no modifications are made to package, the material, the dimensions or the closure system.

DATE OF CERTIFICATION: **11.11.2022**

CERTIFICATE IS VALID UNTIL:

**30.09.2027**

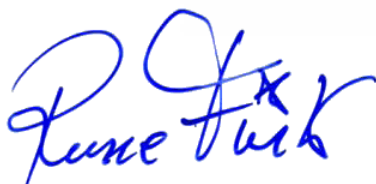

Rune Madsen Fink  
Control Officer  
BREVIK, NORWAY 11.11.2022  
NET Emballasje- og Produkttesting AS  
Certification

**THE FOLLOWING CLOSURES IS CERTIFIED ACCORDING TO ISO8317:**

| Drawing / article no | Material    | Oblat/Spout cap        | Name  |
|----------------------|-------------|------------------------|-------|
| 1: 7400016           | HD          | Outercap               | 40YD  |
| 2: 7400005           | HDUN or POM | Innercap               | 40IO  |
| 3: 7400006           | HDUN        | Innercap               | 40IOG |
| 4: 7400003           | HDUN        | Innercap               | 40IK  |
| 5: 7400004           | HDUN        | Innercap               | 40IKH |
| 7: 8400002           | -           | PE-oblat               | -     |
| 8: 8400002           | -           | PET-oblat              | -     |
| 9: 8400003           | -           | Vent. oblat            | -     |
| 10: 8400002          | -           | Alu. oblat             | -     |
| 11: 8400003          | -           | Mont. transp. innercap | -     |
| 12: 8400004          | -           | Hole                   | -     |

**DOCUMENTS BASED UPON FOR APPROVAL:**

| Report id.         | Date       | Confirmed by       |
|--------------------|------------|--------------------|
| 0028CR0102         | 06.04.2017 | Inger Semb         |
| 0028CR0102 RE-test | 07.11.2022 | Therese Rummelhoff |



**CERTIFICATE NO.: NET28CR40B**  
**CHILD-RESISTANT PACKAGING**

HOLDER OF CERTIFICATE:  
**Modulpac AB, Sweden**

**MANUFACTURER:** Modulpac AB, Västergatan 16, SE-341 50 Lagan, Sweden  
**CHILD RESISTANT CLOSURE:** 40mm B-Serie  
**ON VERIFIED CONTAINER:** 500 - 10 000 ml

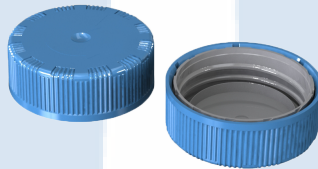

**TEST STANDARD:**

An evaluation of the test results has been done in accordance with NET test method ATM003. The test method is accredited in accordance with ISO17025 approved by Norsk Akkreditering. The child-resistant closure is designed for reclosable packages, as child resistant and suitable for adults according to ISO 8317:2015 and all the test results are within the given tolerance range.

**TEST LABORATORY:  
ANALYSIS:**

NET Emballasje- og Produkttesting AS, Norway  
Containers with a valid appendix combined with 40 mm B-serie is confirmed as child resistant and suitable for adults

**VALIDITY:**

This certificate is effective together with a valid appendix from NET for the actual container. The certificate is valid until expire date as long as no modifications are made to package, the material, the dimensions or the closure system.

DATE OF CERTIFICATION: **24.04.2017**

CERTIFICATE IS VALID UNTIL:

**30.09.2022**

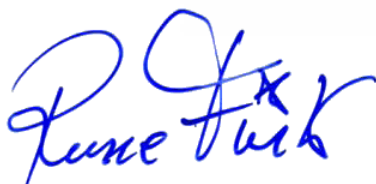

Rune Madsen Fink  
Control Officer  
BREVIK, NORWAY 24.04.2017  
NET Emballasje- og Produkttesting AS  
Certification

**THE FOLLOWING CLOSURES IS CERTIFIED ACCORDING TO ISO8317:**

| Drawing / article no | Material    | Oblat/Spout cap        | Name  |
|----------------------|-------------|------------------------|-------|
| 1: 7400016           | HD          | Outercap               | 40YD  |
| 2: 7400005           | HDUN or POM | Innercap               | 40IO  |
| 3: 7400006           | HDUN        | Innercap               | 40IOG |
| 4: 7400003           | HDUN        | Innercap               | 40IK  |
| 5: 7400004           | HDUN        | Innercap               | 40IKH |
| 7: 8400002           | -           | PE-oblat               | -     |
| 8: 8400002           | -           | PET-oblat              | -     |
| 9: 8400003           | -           | Vent. oblat            | -     |
| 10: 8400002          | -           | Alu. oblat             | -     |
| 11: 8400003          | -           | Mont. transp. innercap | -     |
| 12: 8400004          | -           | Hole                   | -     |

**DOCUMENTS BASED UPON FOR APPROVAL:**

| Report id. | Date       | Confirmed by |
|------------|------------|--------------|
| 0028CR0102 | 06.04.2017 | Inger Semb   |