

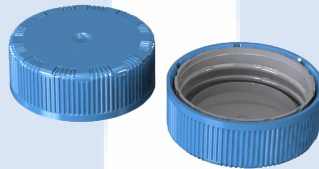

**CERTIFICATE NO.: NET28CR40B**  
**CHILD-RESISTANT PACKAGING**

HOLDER OF CERTIFICATE:  
**Modulpac AB, Sweden**

**MANUFACTURER:** Modulpac AB, Västergatan 16, SE-341 50 Lagan, Sweden  
**CHILD RESISTANT CLOSURE:** 40mm B-Serie  
**ON VERIFIED CONTAINER:** 500 - 10 000 ml



**TEST STANDARD:**

An evaluation of the test results has been done in accordance with NET test method ATM003. The test method is accredited in accordance with ISO17025 approved by Norsk Akkreditering. The child-resistant closure is designed for reclosable packages, as child resistant and suitable for adults according to ISO 8317:2015 and all the test results are within the given tolerance range.

**TEST LABORATORY:  
ANALYSIS:**

NET Emballasje- og Produkttesting AS, Norway  
Containers with a valid appendix combined with 40 mm B-serie is confirmed as child resistant and suitable for adults

**VALIDITY:**

This certificate is effective together with a valid appendix from NET for the actual container. The certificate is valid until expire date as long as no modifications are made to package, the material, the dimensions or the closure system.

DATE OF CERTIFICATION: **11.11.2022**

CERTIFICATE IS VALID UNTIL:

**30.09.2027**

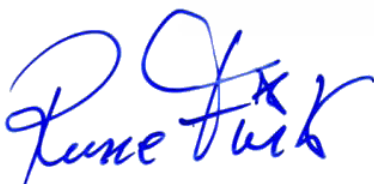

Rune Madsen Fink  
Control Officer  
BREVIK, NORWAY 11.11.2022  
NET Emballasje- og Produkttesting AS  
Certification

**THE FOLLOWING CLOSURES IS CERTIFIED ACCORDING TO ISO8317:**

Drawing / article no	Material	Oblat/Spout cap	Name
1: 7400016	HD	Outercap	40YD
2: 7400005	HDUN or POM	Innercap	40IO
3: 7400006	HDUN	Innercap	40IOG
4: 7400003	HDUN	Innercap	40IK
5: 7400004	HDUN	Innercap	40IKH
7: 8400002	-	PE-oblat	-
8: 8400002	-	PET-oblat	-
9: 8400003	-	Vent. oblat	-
10: 8400002	-	Alu. oblat	-
11: 8400003	-	Mont. transp. innercap	-
12: 8400004	-	Hole	-

**DOCUMENTS BASED UPON FOR APPROVAL:**

Report id.	Date	Confirmed by
0028CR0102	06.04.2017	Inger Semb
0028CR0102 RE-test	07.11.2022	Therese Rummelhoff



## CONTAINER APPENDIX TO CERTIFICATE NO.: NET28CR40B

HOLDER OF DOCUMENT:  
**Muovi-Heljanko OY**

<b>APPENDIX NO.:</b>	<b>NET28CR40B-97/01</b>
<b>TEST STANDARD:</b>	ISO8317:2015 and NET/ATM003
<b>TEST LABORATORY:</b>	NET Emballasje- og Produkttesting AS
<b>CONFIRMATION:</b>	Test responsible, Therese Rummelhoff
<b>CERTIFICATION:</b>	General Manager, Rune Fink
<b>MANUFACTURER CLOSURE:</b>	Modulpac AB, Västergatan 16, SE-341 50 Lagan, Sweden
<b>MANUFACTURER CONTAINER:</b>	Muovi-Heljanko OY, Mustanlähteentie 5, FIN 07230 Monninkylä, Finland
<b>INFORMATION:</b>	The Child-resistant closure is designed for reclosable packages, as child resistant and suitable for adults.



**This appendix is only valid with a valid version of the certificate**

FIRST EVALUATION DATE: **24.04.2017** VALID UNTIL: **31.03.2029**

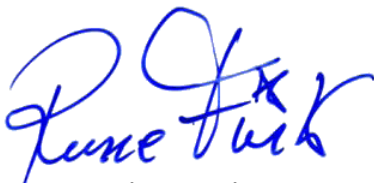

Rune Madsen Fink  
Control Officer  
BREVIK, NORWAY, 06.03.2024  
NET Emballasje- og Produkttesting AS  
Certification



Tested package	Name	Part/drawing #	Volume	Material	Comments
CR closure Innercap	40BPP	#1/ 7400005		Marlex HHM 5502 BN	Injection moulding
CR closure Outercap	40BPP	#2/ 7400016	-	Egyptene HD 6070 UA	Injection moulding
Gasket /Liner P	PP-oblat	#6 -	-	Top Seals PHAN 200W	Cast film
Container	Bottle 500ml (veripullo)	Tuortekotti No:15	500 ml	HDPE	Blow moulding

