

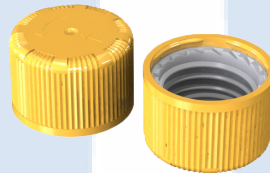

CERTIFICATE NO.: NET28CR22B
CHILD-RESISTANT PACKAGING

HOLDER OF CERTIFICATE:
Modulpac AB, Sweden

MANUFACTURER: Modulpac AB, Västergatan 16, SE-341 50 Lagan, Sweden
CHILD RESISTANT CLOSURE: 22mm B serie
ON VERIFIED CONTAINER: 50 - 500 ml



TEST STANDARD:

An evaluation of the test results has been done in accordance with NET test method ATM003. The test method is accredited in accordance with ISO17025 approved by Norsk Akkreditering. The child-resistant closure is designed for reclosable packages, as child resistant and suitable for adults according to ISO 8317:2015 and all the test results are within the given tolerance range.

**TEST LABORATORY:
ANALYSIS:**

NET Emballasje- og Produkttesting AS, Norway
Containers with a valid appendix combined with 22mm B-serie is confirmed as child resistant and suitable for adults.

VALIDITY:

This certificate is effective together with a valid appendix from NET for the actual container. The certificate is valid until expire date as long as no modifications are made to package, the material, the dimensions or the closure system.

DATE OF CERTIFICATION: **11.11.2022**

CERTIFICATE IS VALID UNTIL:

30.09.2027

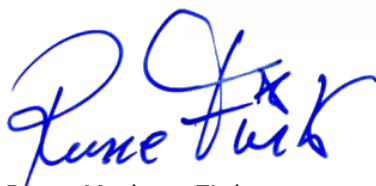

Rune Madsen Fink
Control Officer
BREVIK, NORWAY 11.11.2022
NET Emballasje- og Produkttesting AS
Certification

THE FOLLOWING CLOSURES IS CERTIFIED ACCORDING TO ISO8317:

| Drawing no | Material | Oblat/Spout cap | Name |
|------------|----------|-----------------|------|
| 1: 7220002 | HDPE | Outercap | 22YD |
| 2: 7220003 | PPC/POM | Innercap | 22IK |
| 3: 7220004 | PPC | Innercap | 22IO |
| 4: 8220002 | ALU | Wad | - |
| 5: 8220002 | PET | Wad | - |
| 6: 8220002 | PPC | Wad | - |

DOCUMENTS BASED UPON FOR APPROVAL:

| Report id. | Date | Confirmed by |
|--------------------|------------|--------------------|
| 0028CR0101 | 06.04.2017 | Inger Semb |
| 0028CR0101 RE-test | 07.11.2022 | Therese Rummelhoff |





CONTAINER APPENDIX TO CERTIFICATE NO.: NET28CR22B

HOLDER OF DOCUMENT:
Muovi-Heljanko OY

| | |
|--------------------------------|--|
| APPENDIX NO.: | NET28CR22B-97/01 |
| TEST STANDARD: | ISO8317:2015 and NET/ATM003 |
| TEST LABORATORY: | NET Emballasje- og Produkttesting AS |
| CONFIRMATION: | Test responsibility, Therese Rummelhoff |
| CERTIFICATION: | General Manager, Rune Fink |
| MANUFACTURER CLOSURE: | Modulpac AB, Västergatan 16, SE-341 50 Lagan, Sweden |
| MANUFACTURER CONTAINER: | Muovi-Heljanko OY, Mustanlähteentie 5, FIN 07230 Monninkylä, Finland |
| INFORMATION: | The Child-resistant closure is designed for reclosable packages, as child resistant and suitable for adults. |



This appendix is only valid with a valid version of the certificate

FIRST EVALUATION DATE: **22.03.2019** VALID UNTIL: **31.03.2029**

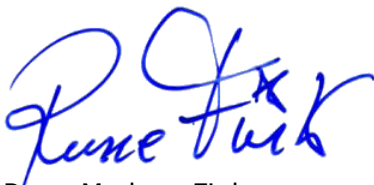

Rune Madsen Fink
Control Officer
BREVIK, NORWAY, 06.03.2024
NET Emballasje- og Produkttesting AS
Certification



| Tested package | Name | Part/drawing # | Volume | Material | Comments |
|--------------------|---------------------|------------------------|--------|--------------|-----------------------|
| Container | Pullo 250ml | Ryttyla_250ml_ 22mm | 250 ml | HDPE | Blow moulding |
| Screw cap 22BPP | Outercap - 22-YD | #1/ 7220002 | - | HDPE | Injection moulding |
| | Innercap - 22-IO | #3/ 7220004 | - | HDPE | Injection moulding |
| | Liner | #6/ 8220002 | - | PP/ EPE foam | Casting film |

