

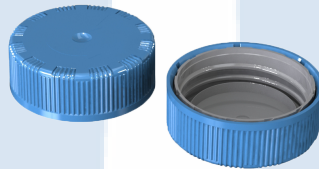

CERTIFICATE NO.: NET28CR40B
CHILD-RESISTANT PACKAGING

HOLDER OF CERTIFICATE:
Modulpac AB, Sweden

MANUFACTURER: Modulpac AB, Västergatan 16, SE-341 50 Lagan, Sweden
CHILD RESISTANT CLOSURE: 40mm B-Serie
ON VERIFIED CONTAINER: 500 - 10 000 ml



TEST STANDARD:

An evaluation of the test results has been done in accordance with NET test method ATM003. The test method is accredited in accordance with ISO17025 approved by Norsk Akkreditering. The child-resistant closure is designed for reclosable packages, as child resistant and suitable for adults according to ISO 8317:2015 and all the test results are within the given tolerance range.

**TEST LABORATORY:
ANALYSIS:**

NET Emballasje- og Produkttesting AS, Norway
Containers with a valid appendix combined with 40 mm B-serie is confirmed as child resistant and suitable for adults

VALIDITY:

This certificate is effective together with a valid appendix from NET for the actual container. The certificate is valid until expire date as long as no modifications are made to package, the material, the dimensions or the closure system.

DATE OF CERTIFICATION: **11.11.2022**

CERTIFICATE IS VALID UNTIL:

30.09.2027

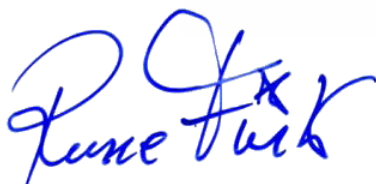

Rune Madsen Fink
Control Officer
BREVIK, NORWAY 11.11.2022
NET Emballasje- og Produkttesting AS
Certification

THE FOLLOWING CLOSURES IS CERTIFIED ACCORDING TO ISO8317:

| Drawing / article no | Material | Oblat/Spout cap | Name |
|----------------------|-------------|------------------------|-------|
| 1: 7400016 | HD | Outercap | 40YD |
| 2: 7400005 | HDUN or POM | Innercap | 40IO |
| 3: 7400006 | HDUN | Innercap | 40IOG |
| 4: 7400003 | HDUN | Innercap | 40IK |
| 5: 7400004 | HDUN | Innercap | 40IKH |
| 7: 8400002 | - | PE-oblat | - |
| 8: 8400002 | - | PET-oblat | - |
| 9: 8400003 | - | Vent. oblat | - |
| 10: 8400002 | - | Alu. oblat | - |
| 11: 8400003 | - | Mont. transp. innercap | - |
| 12: 8400004 | - | Hole | - |

DOCUMENTS BASED UPON FOR APPROVAL:

| Report id. | Date | Confirmed by |
|--------------------|------------|--------------------|
| 0028CR0102 | 06.04.2017 | Inger Semb |
| 0028CR0102 RE-test | 07.11.2022 | Therese Rummelhoff |



CONTAINER APPENDIX TO CERTIFICATE NO.: NET28CR40B

HOLDER OF DOCUMENT:

Europak Oy

| | |
|--------------------------------|--|
| APPENDIX NO.: | NET28CR40B-88/08 |
| TEST STANDARD: | ISO8317:2015 and NET/ATM003 |
| TEST LABORATORY: | NET Emballasje- og Produkttesting AS |
| CONFIRMATION: | Test responsible, Therese Rummelhoff |
| CERTIFICATION: | General manager, Rune Fink |
| MANUFACTURER CLOSURE: | Modulpac AB, Västergatan 16, SE-341 50 Lagan, Sweden |
| MANUFACTURER CONTAINER: | Europak Oy, Pieni teollisuuskatu 9, FI-02920 Espoo, Finland |
| INFORMATION: | The Child-resistant closure is designed for reclosable packages, as child resistant and suitable for adults. |



This appendix is only valid with a valid version of the certificate

FIRST EVALUATION DATE:

24.05.2024

VALID UNTIL:

31.05.2029

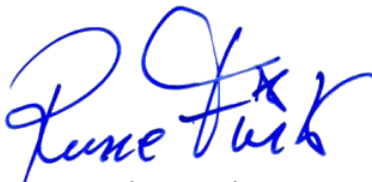

Rune Madsen Fink
Control Officer
BREVIK, NORWAY, 24.05.2024
NET Emballasje- og Produkttesting AS
Certification



| Tested package | Name | Part/drawing # | Volume | Material | Comments |
|---------------------|---------------------|---------------------|--------|---------------|--------------------|
| CR closure innercap | 40 BPP | 7400016 | - | HDPE | Injection moulding |
| CR closure outercap | 40 BPP | 7400005 | - | HDPE | Injection moulding |
| WAD | PP | 8400002 | - | POLY-SEAL PET | Cast film |
| Container | Jerrican kombimould | 719_058161020 17 | 5 L | HDPE | Blow moulding |

