

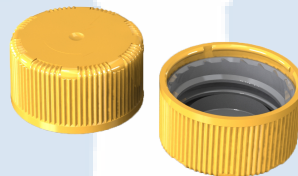

CERTIFICATE NO.: NET28CR32B
CHILD-RESISTANT PACKAGING

HOLDER OF CERTIFICATE:
Modulpac AB, Sweden

MANUFACTURER: Modulpac AB, Västergatan 16, SE-341 50 Lagan, Sweden
CHILD RESISTANT CLOSURE: 32mm B-Serie
ON VERIFIED CONTAINER: 500 - 4000 ml



TEST STANDARD:

An evaluation of the test results has been done in accordance with NET test method ATM003. The test method is accredited in accordance with ISO17025 approved by Norsk Akkreditering. The child-resistant closure is designed for reclosable packages, as child resistant and suitable for adults according to ISO 8317:2015 and all the test results are within the given tolerance range.

**TEST LABORATORY:
ANALYSIS:**

NET Emballasje- og Produkttesting AS, Norway
Containers with a valid appendix combined with 32mm B-serie is confirmed as child resistant and suitable for adults.

VALIDITY:

This certificate is effective together with a valid appendix from NET for the actual container. The certificate is valid until expire date as long as no modifications are made to package, the material, the dimensions or the closure system.

DATE OF CERTIFICATION: **11.11.2022**

CERTIFICATE IS VALID UNTIL:

30.09.2027

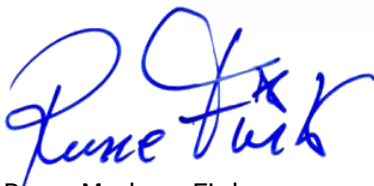

Rune Madsen Fink
Control Officer
BREVIK, NORWAY 11.11.2022
NET Emballasje- og Produkttesting AS
Certification

THE FOLLOWING CLOSURES IS CERTIFIED ACCORDING TO ISO8317:

Drawing/ Article no	Material	Oblat/Spout cap	Name
1: 7320004	HD/PPC	Outercap	32YD
2: 7320001	HD/UN/POM	Innercap	32IO
3: 7320002	HD/PPC	Innercap	32IK
4: 8320004	HD/PPC	Alu. oblat	-
5: 8320004	HD/UN/PPC	PE-oblat	-
6: 8320004	HD/PPC/UN/POM	PP-oblat	-
7: 8320004	HD/PPC	Vent. oblat	-

DOCUMENTS BASED UPON FOR APPROVAL:

Report id.	Date	Confirmed by
0028CR0102	06.04.2017	Inger Semb
0028CR0103	08.05.2017	Inger Semb
0028CR0104	07.11.2022	Therese Rummelhoff



CONTAINER APPENDIX TO CERTIFICATE NO.: NET28CR32B

HOLDER OF DOCUMENT:

Europak Oy

APPENDIX NO.:	NET28CR32B-88/01
TEST STANDARD:	ISO8317:2015 and NET/ATM003
TEST LABORATORY:	NET Emballasje- og Produkttesting AS
CONFIRMATION:	Test responsible, Therese Rummelhoff
CERTIFICATION:	General manager, Rune Fink
MANUFACTURER CLOSURE:	Modulpac AB, Västergatan 16, SE-341 50 Lagan, Sweden
MANUFACTURER CONTAINER:	Europak Oy, Pieni teollisuuskatu 9, FI-02920 Espoo, Finland
INFORMATION:	The Child-resistant closure is designed for reclosable packages, as child resistant and suitable for adults.



This appendix is only valid with a valid version of the certificate

FIRST EVALUATION DATE: **29.05.2024** VALID UNTIL: **31.05.2029**

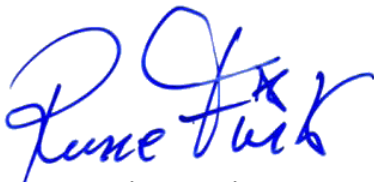

Rune Madsen Fink
Control Officer
BREVIK, NORWAY, 29.05.2024
NET Emballasje- og Produkttesting AS
Certification



Tested package	Name	Part/drawing #	Volume	Material	Comments
Container	Bottle	719_011161020 17	1 L	HDPE	Blow moulding
CR closure 32BPP	Outercap	7300004	-	HDPE	Injerction moulding
	Innercap	7320001	-	HDPE	Injection moulding
	Wad	-	-	PET/ PELD/ PET	Cast film

