TYPE APPROVAL OF PACKAGING FOR TRANSPORTATION OF DANGEROUS GOODS CERTIFICATE NO.: NET9402A

HOLDER OF CERTIFICATE:

Nopla AS

MANUFACTURER: Nopla AS, Hammerbergvegen 3 , 7120 Leksvik

MARKING ON PACKAGING:
Each packaging intended for use according to the ADR shall bear markings which are durable, legible and placed in a location as to be readily visible. Letters, numerals and symbols shall be at least 6 mm high.

(un) 4H2/Y27/S/YR/N/NET9402A - ID

(un)	: The United Nations symbol
4H2	: Plastics boxes, solid
Y27	: Packaging group II and III, max gross mass in kg
S	: Solids in inner packaging
YR	: To be replaced with the year (last two digits) of manufacture
N	: Norway, the state authorizing the allocation of the mark
NET9402A - ID	: Identification of the packaging followed by "ID" to be replaced by the name of the manufacturer

PRODUCT:

Description/ Method of manufacture	Material
Injection moulded plastics box with plastics lid mounted with four hinges	HDPE, details in report

DIMENSIONS:

Packaging weight, g	Volume, l	L*W*H, mm	Thickness, mm	Drawing
1850	14.0	421*333*105	2.5	12632-0

NET AS
Blekebakkvegen 45
N-3950 Brevik

Telephone +47 900 17025
E-mail: info@net17025.com
Web: www.net17025.com

VAT No.: 990 793 840
Bank account: 6250.05.22351
GPS: 59°03'25'' N 9°40'70'' E

CLOSING MECHANISM:

Closure type	Producer	Drawings	Material
Closing mechanism	Nopla AS	4 pc of bolt´s holding the hinge	Distrupol Zytel ST801A
Closing mechanism	Nopla AS	4 pc of plastic hinge´s	Distrupol Zytel ST801A
Closing mechanism	Nopla AS	12632-0	HDPE HMA 035

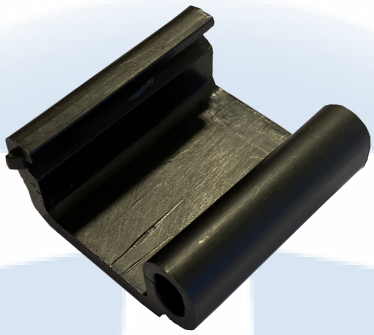

INNER PACKAGING:

Type	Description
Cartridges for weapons	Welded plastic bag envelopes each cartridges, 12 pc in two layers of 6, in alternating direction. Single face fibreboard between layers and in empty spaces

LEGISLATION:

NET issues this certification pursuant to delegated authority from the Norwegian Directorate for Civil Protection (DSB), in accordance with the Regulation of 1 April 2009 No. 384 on the land transport of dangerous goods, Chapter 6a (ref. 2023/4375 PRAX). NET is designated as the competent body for allocation of the UN mark on packagings, including IBCs and large packagings, as published by the United Nations (UNECE) list of competent authorities.

NET issues the certification on described product according to delegated authority from Norwegian Maritime Directorate (Sjøfartsdirektoratet) - 200705977-4/5367.1.

NET issues the certification on described product according to an agreement between Norwegian Civil Aviation Authority (Luftfartstilsynet) - 01.03.18 - 18/00114-8.

NET AS
Blekebakkvegen 45
N-3950 Brevik

Telephone +47 900 17025
E-mail: info@net17025.com
Web: www.net17025.com

VAT No.: 990 793 840
Bank account: 6250.05.22351
GPS: 59°03'25'' N 9°40'70'' E

REGULATIONS BASED UPON FOR APPROVAL:
UN Recommendations on the Transport of Dangerous Goods.
ADR, European Agreement concerning the International Carriage of Dangerous Goods by Road.
RID, International Regulations on Transport of Dangerous Goods by Rail.
IMDG, International Maritime Dangerous Goods Code, for sea transport.
ICAO, Technical Instructions for the Safe Transport of Dangerous Goods by Air.
IATA, Dangerous Goods Regulations, for the air transport.

TESTS CARRIED OUT:
Prototype tests performed and approved according to the above regulations:
6.1.5.3 Drop test
6.1.5.6 Stacking test

APPROVAL IS VALID FOR:
The packaging shall always be used according to the requirements of the applicable UN-code and its packaging instruction, and is restricted to the content specified below as documented in test report.

Prior to reuse, all UN-approved packagings intended for the transport of dangerous goods shall be inspected to confirm that they remain free from damage, corrosion, and contamination. Compliance with the original ADR type approval, including all applicable prototype test performance criteria, must be ensured.
Packagings showing any sign of reduced mechanical integrity shall be subject to reconditioning, repair, or permanent withdrawal from service. All functional components - including closures, gaskets, and valves - must remain intact and fully operational to ensure continued conformity.
Packagings that no longer fulfil these requirements shall not be reused for the transport of dangerous goods, in accordance with ADR 4.1.1.9.

Content	Packaging instruction
UN0413, Cartridges for weapons, blanc	P130

DOCUMENTS BASED UPON FOR APPROVAL:

Report id.	Date	Issued by	Scope
NET9402A2	22.01.2021	NET	Type approval
NET9402A	14.01.2021	NET	Type approval
NET94TE01	01.09.2025	NET	Technical evaluation

VALIDITY:
This approval is valid for five (5) years, provided no modifications are made to the packaging design, materials, dimensions, closure system, or method of construction.
The certificate may be withdrawn at any time.
The published version on www.net17025.com/Sertifisering/UN_ADR/cid/30758/ shall always be considered the valid one.
The certificate holder/manufacturer must notify NET Certification of any changes that may influence transport safety.
Continued validity requires periodic audits by NET in accordance with NET Doc 2: "Production control agreement".
The packaging shall be manufactured, reconditioned and tested under a quality assurance programme meeting ADR requirements and guidelines in NS-EN ISO 16106:2020.

TEST STANDARD:
All tests are performed in accordance with NET accredited test method ATM001.
The test method is accredited in accordance with NS-EN ISO/IEC 17025:2017 approved by Norsk Akkreditering and according to NS-EN ISO 16495:2022.

NORSK AKKREDITERING TEST 259

NET AS
Blekebakkvegen 45
N-3950 Brevik
Telephone +47 900 17025
E-mail: info@net17025.com
Web: www.net17025.com
VAT No.: 990 793 840
Bank account: 6250.05.22351
GPS: 59°03'25'' N 9°40'70'' E

BREVIK, NORWAY **30.01.2026** CERTIFICATE IS VALID UNTIL: **31.01.2031**

Geir Morten Johansen
Certification Officer

Rune Madsen Fink
Control Officer

Nordisk Emballasje Testing Certification

NET AS
Blekebakkvegen 45
N-3950 Brevik

Telephone +47 900 17025
E-mail: info@net17025.com
Web: www.net17025.com

VAT No.: 990 793 840
Bank account: 6250.05.22351
GPS: 59°03'25'' N 9°40'70'' E