TYPE APPROVAL OF PACKAGING FOR TRANSPORTATION OF DANGEROUS GOODS CERTIFICATE NO.: NET0606A

HOLDER OF CERTIFICATE:
Glomma Papp AS

MANUFACTURER: Glomma Papp AS, Statsminister Torps vei 17,1701 Sarpsborg

MARKING ON PACKAGING:
Each packaging intended for use according to the ADR shall bear markings which are durable, legible and placed in a location as to be readily visible. Letters, numerals and symbols shall be at least 6 mm high.

ⓤn **4G/Y7.5/S/YR/N/NET0606A - ID**

ⓤn	: The United Nations symbol
4G	: Fibreboard boxes
Y7.5	: Packaging group II and III, max gross mass in kg
S	: Intended for carriage of inner packagings, see content table
YR	: To be replaced with the year (last two digits) of manufacture
N	: Norway, the state authorizing the allocation of the mark
NET0606A - ID	: Identification of the packaging followed by "ID" to be replaced by the name of the manufacturer

PRODUCT:

Description/ Method of manufacture	Manufacturer´s joint	Material
FEFCO 0703, ready-glued cases	Glued	Cardboard, details in report

DIMENSIONS:

Volume, l	L*W*H, mm	Thickness, mm	Explosive approved	Drawing
13.7	388*173*204	1.6	Yes	A-3302-13

NET AS
Blekebakkvegen 45
N-3950 Brevik
Telephone +47 900 17025
E-mail: info@net17025.com
Web: www.net17025.com
VAT No.: 990 793 840
Bank account: 6250.05.22351
GPS: 59°03'25'' N 9°40'70'' E

CLOSING MECHANISM:

Closure type	Producer	Dimensions, mm	Material
Plastic bag envelopes the entire box, permanently closed with weld	Any	700 * 410 * 0.2	Borealis FT5236
4 pc of staples	Verpa Senco B.V.	On top fold - 53/9	Steel

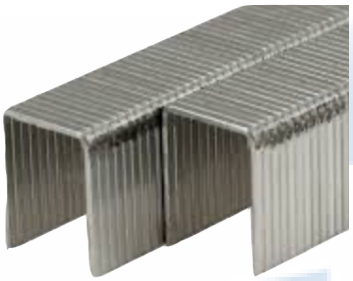

INNER PACKAGING:

# Plastic box	Description	Drawing	Material	Producer / Distributor
1: 5 Plastic boxes, with red lid	Injection moulded	A-3303-0	Plastic, details in report	Nammo Raufoss, avd. Aurskog
2: 5 Plastic boxes, with blue lid	Injection moulded	A-3303-0	Plastic, details in report	Nammo Raufoss, avd. Aurskog

LEGISLATION:

NET issues this certification pursuant to delegated authority from the Norwegian Directorate for Civil Protection (DSB), in accordance with the Regulation of 1 April 2009 No. 384 on the land transport of dangerous goods, Chapter 6a (ref. 2023/4375 PRAX). NET is designated as the competent body for allocation of the UN mark on packagings, including IBCs and large packagings, as published by the United Nations (UNECE) list of competent authorities.

NET issues the certification on described product according to delegated authority from Norwegian Maritime Directorate (Sjøfartsdirektoratet) - 200705977-4/5367.1.

NET issues the certification on described product according to an agreement between Norwegian Civil Aviation Authority (Luftfartstilsynet) - 01.03.18 - 18/00114-8.

NET AS
Blekebakkvegen 45
N-3950 Brevik

Telephone +47 900 17025
E-mail: info@net17025.com
Web: www.net17025.com

VAT No.: 990 793 840
Bank account: 6250.05.22351
GPS: 59°03'25'' N 9°40'70'' E

REGULATIONS BASED UPON FOR APPROVAL:
UN Recommendations on the Transport of Dangerous Goods.
ADR, European Agreement concerning the International Carriage of Dangerous Goods by Road.
RID, International Regulations on Transport of Dangerous Goods by Rail.
IMDG, International Maritime Dangerous Goods Code, for sea transport.
ICAO, Technical Instructions for the Safe Transport of Dangerous Goods by Air.
IATA, Dangerous Goods Regulations, for the air transport.

TESTS CARRIED OUT:
Prototype tests performed and approved according to the above regulations:
6.1.5.2.3 Preparation of packaging, relativ humidity
6.1.5.3 Drop test
6.1.5.6 Stacking test

APPROVAL IS VALID FOR:
The packaging shall always be used according to the requirement of the applicable UN-code and its packaging instruction.
The packaging is valid for packaging group II and III containing solids in accordance with this document.
The packaging has been considered and approved for explosives. The packaging shall always be used according to the requirements of the applicable UN-code and packaging instruction P130.

Content
Inner packaging #1: UN0014, CARTRIDGES SMAL ARMS, BLANK
Inner packaging #2: UN0012, CARTRIDGES FOR WEAPONS, INERT PROJECTILE or CARTRIDGES, SMALL ARMS

DOCUMENTS BASED UPON FOR APPROVAL:

Report id.	Date	Issued by	Scope
271175	22.05.2015	GP	Type approval
NET06TE01	19.01.2023	NET	Technical evaluation, UN0014

VALIDITY:
This approval is valid for five (5) years, provided no modifications are made to the packaging design, materials, dimensions, closure system, or method of construction.
The certificate may be withdrawn at any time.
The published version on www.net17025.com/Sertifisering/UN_ADR/cid/30758/ shall always be considered the valid one.
The certificate holder/manufacturer must notify NET Certification of any changes that may influence transport safety.
Continued validity requires periodic audits by NET in accordance with NET Doc 2: "Production control agreement".
The packaging shall be manufactured, reconditioned and tested under a quality assurance programme meeting ADR requirements and guidelines in NS-EN ISO 16106:2020.

TEST STANDARD:
All tests are performed in accordance with NET accredited test method ATM001.
The test method is accredited in accordance with NS-EN ISO/IEC 17025:2017 approved by Norsk Akkreditering and according to NS-EN ISO 16495:2022.

NORSK AKKREDITERING TEST 259

NET AS
Blekebakkvegen 45
N-3950 Brevik
Telephone +47 900 17025
E-mail: info@net17025.com
Web: www.net17025.com
VAT No.: 990 793 840
Bank account: 6250.05.22351
GPS: 59°03'25'' N 9°40'70'' E

BREVIK, NORWAY **30.01.2026** CERTIFICATE IS VALID UNTIL: **31.01.2031**

Mathias Werner
Certification Officer

Rune Madsen Fink
Control Officer

Nordisk Emballasje Testing Certification

NET AS
Blekebakkvegen 45
N-3950 Brevik

Telephone +47 900 17025
E-mail: info@net17025.com
Web: www.net17025.com

VAT No.: 990 793 840
Bank account: 6250.05.22351
GPS: 59°03'25'' N 9°40'70'' E