TYPE APPROVAL OF PACKAGING FOR TRANSPORTATION OF DANGEROUS GOODS CERTIFICATE NO.: NET0366F

HOLDER OF CERTIFICATE:
Greif Sweden AB

MANUFACTURER: Greif sweden AB, Box 203, SE-311 23 Falkenberg, Sweden

MARKING ON PACKAGING:
Each packaging intended for use according to the ADR shall bear markings which are durable, legible and placed in a location as to be readily visible. Letters, numerals and symbols shall be at least 12 mm high. The packaging shall also be appropriately marked with the month of the manufacture. The period of use permitted for the carriage of dangerous substances shall be five years from the date of manufacture of the jerricans, except where a shorter period of use is prescribed because of the nature of the substance to be carried.

(un) 3H1/X1.9/250/YR/N/NET0366F

(un)	: The United Nations symbol
3H1	: Plastics jerricans, non-removable head
X1.9	: Packaging group I, II and III, and relative density of the substance
250	: Hydraulic test pressure in kPa
YR	: To be replaced with the last two digits of the year of manufacture
N	: Norway, the state authorizing the allocation of the mark
NET0366F	: Identification of the jerrican

PRODUCT:

Description/ Method of manufacture
Blow-moulded stackable HDPE jerrican with minimum wall thickness of 1.68 mm, equipped with main and vent openings. Details in report.

DIMENSIONS:

# Packaging weight, g	Volume, l	L*W*H, mm	Neck size, main and vent openingmm	Drawing
1: 1060-1165	20.0	295*260*376	60/ 25	FB-0021 Rev B
2: 1220-1341	25.0	295*260*441	60/ 25	FB-0022 Rev B
3: 1280-1407	27.5	295*260*470	60/ 25	FB-0023 Rev B

NET AS
Blekebakkvegen 45
N-3950 Brevik
Telephone +47 900 17025
E-mail: info@net17025.com
Web: www.net17025.com
VAT No.: 990 793 840
Bank account: 6250.05.22351
GPS: 59°03'25'' N 9°40'70'' E

CLOSING MECHANISM:

Screw cap	Producer	Drawings	Material	Gasket	Torque
60 mm	Tri-Sure	TSF-504224-2	HDPE	Washer, expanded PE	25 Nm
60 mm	Tri-Sure	F4P-2015	HDPE	Wad, expanded PE	25 Nm
Vented 60 mm	Tri-Sure	TSF-504351	HDPE	Washer, expanded PE	25 Nm
60 mm	Bergi Plast	00-1836	HDPE	Washer, EPE 300	25 Nm
60 mm	Kunststoff-technik	KTH55-SK61-16	HDPE	Washer, expanded PE	25 Nm
60 mm	United caps	09S41LB13-01P	HDPE	Induction liner	25 Nm
25 mm	Modulpac AB	25PMPP/ 7250001	HDPE	PET/Alkozell/PE T	3 Nm
60 mm	United caps	BV0600C B	HDPE	ALU30my/PET12 my/PE60my	25 Nm
60 mm, carbon black free	Tri-Sure	TSF-506492	HDPE	Washer, expanded PE	25 Nm

NET AS
Blekebakkvegen 45
N-3950 Brevik

Telephone +47 900 17025
E-mail: info@net17025.com
Web: www.net17025.com

VAT No.: 990 793 840
Bank account: 6250.05.22351
GPS: 59°03'25'' N 9°40'70'' E

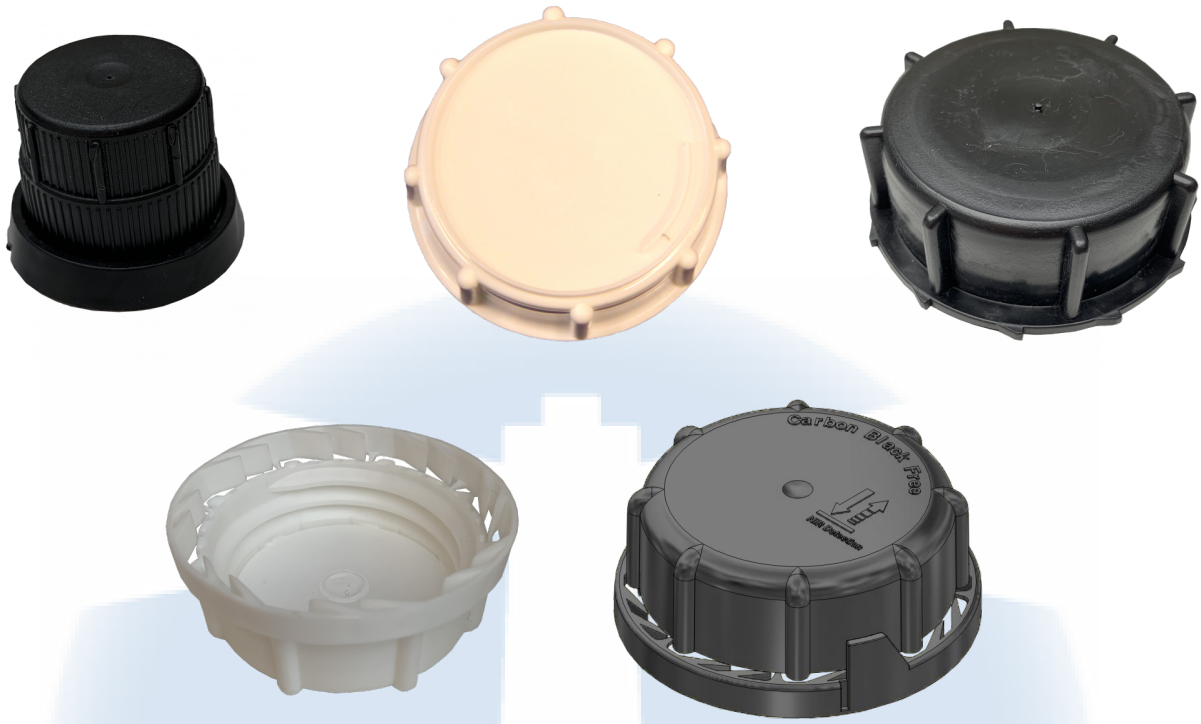

LEGISLATION:
NET issues this certification pursuant to delegated authority from the Norwegian Directorate for Civil Protection (DSB), in accordance with the Regulation of 1 April 2009 No. 384 on the land transport of dangerous goods, Chapter 6a (ref. 2023/4375 PRAX). NET is designated as the competent body for allocation of the UN mark on packagings, including IBCs and large packagings, as published by the United Nations (UNECE) list of competent authorities.
NET issues the certification on described product according to delegated authority from Norwegian Maritime Directorate (Sjøfartsdirektoratet) - 200705977-4/5367.1.
NET issues the certification on described product according to an agreement between Norwegian Civil Aviation Authority (Luftfartstilsynet) - 01.03.18 - 18/00114-8.

REGULATIONS BASED UPON FOR APPROVAL:
UN Recommendations on the Transport of Dangerous Goods.
ADR, European Agreement concerning the International Carriage of Dangerous Goods by Road.
RID, International Regulations on Transport of Dangerous Goods by Rail.
IMDG, International Maritime Dangerous Goods Code, for sea transport.
ICAO, Technical Instructions for the Safe Transport of Dangerous Goods by Air.
IATA, Dangerous Goods Regulations, for the air transport.

TESTS CARRIED OUT:
Prototype tests performed and approved according to the above regulations:
6.1.5.2.6 Chemical compatibility
6.1.5.3 Drop test
6.1.5.4 Leakproofness test
6.1.5.5 Internal pressure test
6.1.5.6 Stacking test
6.1.5.7 Supplementary permeability test

APPROVAL IS VALID FOR:
The packaging is valid for packaging group II and III containing liquid substances covered by the liquids listed in the table below. The liquids marked with letter A - F are referring to standard liquids listed in ADR 6.1.6.1 and verified by chemical compatibility testing, ADR 6.1.5.2.6, to this specific liquid.
The dangerous substances allowed to transport in the packaging after chemical compatibility with these

NET AS
Blekebakkvegen 45
N-3950 Brevik
Telephone +47 900 17025
E-mail: info@net17025.com
Web: www.net17025.com
VAT No.: 990 793 840
Bank account: 6250.05.22351
GPS: 59°03'25'' N 9°40'70'' E

liquids, are listed in the "Assimilation list" table 4.1.1.21.6 in ADR. Transport of the substance is only allowed if the approval of the standard liquid(S), covered by "Rule for collective entries", has the same or higher relative density as the substance to be transported.
The packaging shall always be used according to the requirements of the applicable UN-code and its packaging instructions.

Prior to reuse, all UN-approved packagings intended for the transport of dangerous goods shall be inspected to confirm that they remain free from damage, corrosion, and contamination. Compliance with the original ADR type approval, including all applicable prototype test performance criteria, must be ensured.
Packagings showing any sign of reduced mechanical integrity shall be subject to reconditioning, repair, or permanent withdrawal from service. All functional components - including closures, gaskets, and valves - must remain intact and fully operational to ensure continued conformity.
Packagings that no longer fulfil these requirements shall not be reused for the transport of dangerous goods, in accordance with ADR 4.1.1.9.

Content	Max. relative density
Standard liquid D: Mixture of hydrocarbons	1.0
Standard liquid C: n-Butyl acetate	1.0
Standard liquid B: Acetic Acid	1.2
Standard liquid A: Wetting Solution	1.2
Standard liquid F: Water	1.9

DOCUMENTS BASED UPON FOR APPROVAL:

Report id.	Date	Issued by	Scope
NET0356F	25.09.2025	NET	Type test
NET0356F2	06.01.2026	NET	Type test
NET0356F3	06.01.2026	NET	Type approval

VALIDITY:
This approval is valid for five (5) years, provided no modifications are made to the packaging design, materials, dimensions, closure system, or method of construction.
The certificate may be withdrawn at any time.
The published version on www.net17025.com/Sertifisering/UN_ADR/cid/30758/ shall always be considered the valid one.
The certificate holder/manufacturer must notify NET Certification of any changes that may influence transport safety.
Continued validity requires periodic audits by NET in accordance with NET Doc 2: "Production control agreement".
The packaging shall be manufactured, reconditioned and tested under a quality assurance programme meeting ADR requirements and guidelines in NS-EN ISO 16106:2020.

TEST STANDARD:
All tests are performed in accordance with NET accredited test method ATM001.
The test method is accredited in accordance with NS-EN ISO/IEC 17025:2017 approved by Norsk Akkreditering and according to NS-EN ISO 16495:2022 and NS-EN ISO 13274:2013.

NORSK AKKREDITERING TEST 259

NET AS
Blekebakkvegen 45
N-3950 Brevik
Telephone +47 900 17025
E-mail: info@net17025.com
Web: www.net17025.com
VAT No.: 990 793 840
Bank account: 6250.05.22351
GPS: 59°03'25'' N 9°40'70'' E

BREVIK, NORWAY **10.02.2026** CERTIFICATE IS VALID UNTIL: **28.02.2031**

Geir Morten Johansen
Certification Officer

Rune Madsen Fink
Control Officer

Nordisk Emballasje Testing Certification

NET AS
Blekebakkvegen 45
N-3950 Brevik

Telephone +47 900 17025
E-mail: info@net17025.com
Web: www.net17025.com

VAT No.: 990 793 840
Bank account: 6250.05.22351
GPS: 59°03'25'' N 9°40'70'' E