

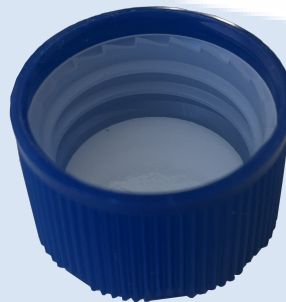

**CERTIFICATE NO.: 28CR28BPP**  
**CHILD-RESISTANT PACKAGING**

HOLDER OF CERTIFICATE:  
**Modulpac AB, Norway**

**MANUFACTURER:** Modulpac AB, Västergatan 16, SE-341 50 Lagan, Sweden  
**CHILD RESISTANT CLOSURE:** 28CR28BPP  
**ON VERIFIED CONTAINER:** 500 - 1500 ml

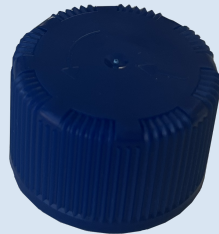

**TEST STANDARD:**

All tests are performed in accordance with NET accredited test method ATM003. The test method is accredited in accordance with NS-EN ISO/IEC 17025:2017 approved by Norsk Akkreditering and according to NS-EN ISO 8317:2015.

**TEST LABORATORY:**  
**ANALYSIS:**

NET Emballasje- og Produkttesting AS, Norway  
Containers with a valid appendix, combined with 28BPP, are confirmed as child-resistant and suitable for adults.

**VALIDITY:**

This certificate is valid in conjunction with a valid appendix from NET for the specific container. The certificate remains valid until the expiration date, provided no modifications are made to the packaging, material, dimensions, or closure system.

DATE OF CERTIFICATION: **03.10.2024**

CERTIFICATE IS VALID UNTIL:

**31.10.2029**

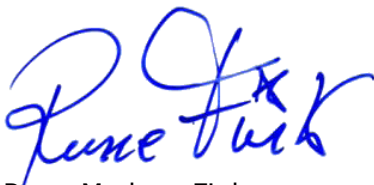

Rune Madsen Fink  
Control Officer  
BREVIK, NORWAY 03.10.2024  
NET Emballasje- og Produkttesting AS  
Certification

**DOCUMENTS BASED UPON FOR APPROVAL:**

Report id.	Date	Issued by	Test performed by
NET28CR28BPP	03.10.2024	NET	Therese Rummelhof

